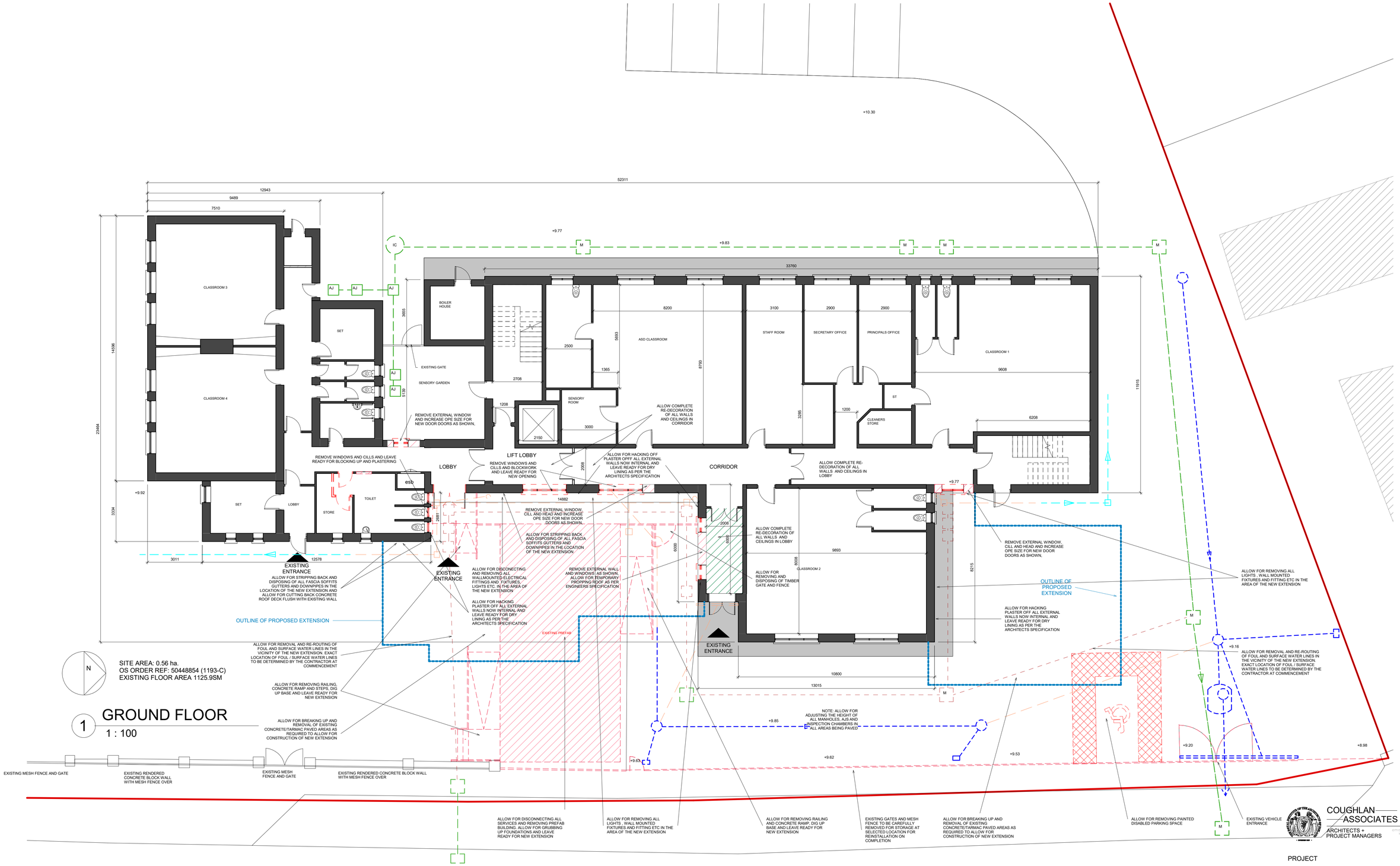

SITE AREA: 0.56 ha.
OS ORDER REF: 50448854 (1193-C)
EXISTING FLOOR AREA 1125.9SM

1 GROUND FLOOR

1 : 100

INDICATES EXTENT EXISTING ELEMENT/BUILDING TO BE REMOVED/DEMOLISHED

INDICATES EXISTING FLOOR COVERINGS TO BE REMOVED & MADE GOOD/LEVELLED AS NECESSARY PRIOR TO RE LAYING NEW FLOOR COVERING AS SHOWN ON THE ARCHITECTS FLOOR FINISHES DRAWING

NOTE:
ALL AREAS OF THE EXISTING BUILDING WHICH ARE TO HAVE NEW FLOOR COVERINGS ARE TO HAVE ALL NEW/EXISTING WALLS, CEILINGS & INTERNAL JOINERY REDECORATED AS PER THE SPECIFICATION FOR PAINTING IN THE NEW EXTENSION

FFL: 10.00m (TBM) INDICATES FINISHED FLOOR LEVEL OF EXISTING BUILDING (TEMPORARY BENCHMARK)

+10.00m INDICATES EXISTING SPOT LEVEL

AREA OF CONCRETE / TARMAC PAVING TO BE GRUBBED UP AND REMOVED AS PER ARCHITECTS SPECIFICATION

FOUL WATER TO BE REMOVED

EXISTING SURFACE WATER WATERLINE TO BE RETAINED

EXISTING FOUL WATER SEWAGE LINE TO BE RETAINED

EXISTING RAINWATER HARVESTING WATERLINE TO BE RETAINED

EXISTING SURFACE WATER WATERLINE TO BE REMOVED

COUGHLAN ASSOCIATES
ARCHITECTS + PROJECT MANAGERS
40, Austin Friars St.
Mullingar
Co. Westmeath
email: info@c-a-associates.ie
website: c-a-associates.ie
Tel: (044) 9341414
Fax: (044) 9385686

PROJECT
SCOIL MHUIRE AGUS ÍOSAF

CLIENT
SCHOOL BOARD OF MANAGEMENT

DRAWN BY	CHECKED BY	DATE
LM	JM	25/07/26
SCALE (@ A1)		REV
As indicated		

DRAWING NAME
SURVEY GROUND FLOOR PLAN

05